

ACC-85 Gusset x1
A05

Note: 1.4mm (4oz) leather is advised,
use this pattern to cut same size lining,
0.5mm lamb or pig skin is advised.
You MUST wet the edge before
moulding and sewing it on.

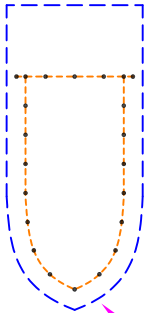

A06 Orienting line
20mm D ring

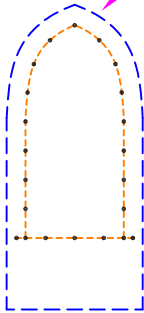

A06 Orienting line
20mm D ring

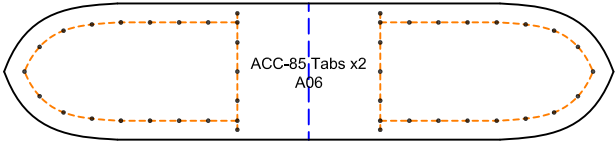

ACC-85 Tabs x2
A06

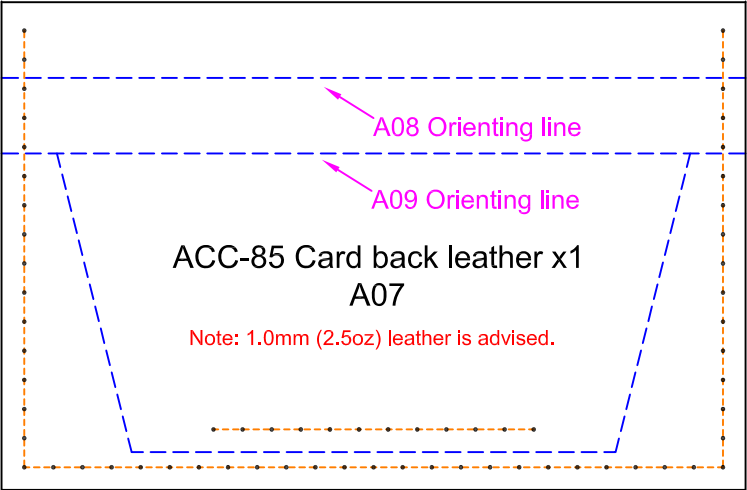

ACC-85 Card back leather x1
A07

Note: 1.0mm (2.5oz) leather is advised.

A08 Orienting line

A09 Orienting line

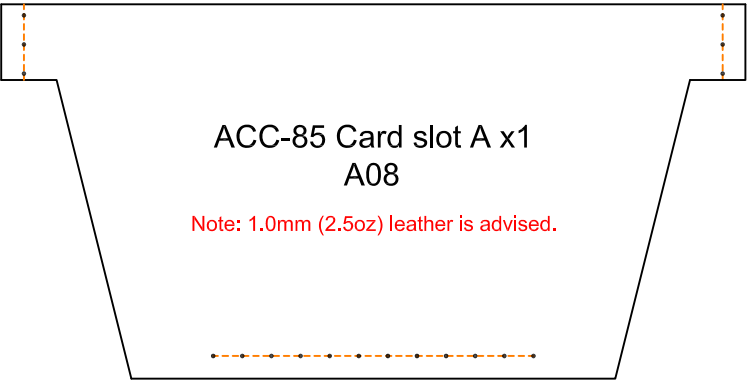

ACC-85 Card slot A x1
A08

Note: 1.0mm (2.5oz) leather is advised.

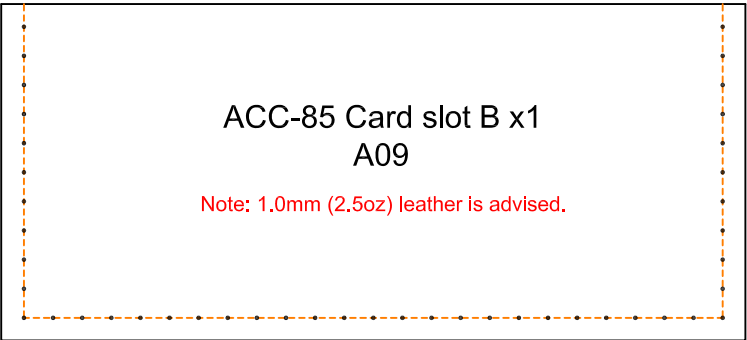

ACC-85 Card slot B x1
A09

Note: 1.0mm (2.5oz) leather is advised.



Belt wrapper lock x1

